



BLAIR HILL WIND FARM WATERCOURSE CROSSING SCHEDULE

Drawing 1

WATERCOURSE CROSSING LOCATION

Page 1 of 4

Reproduced from Ordnance Survey digital data © Crown copyright and database rights 2024. All rights reserved. License number 0100031673.

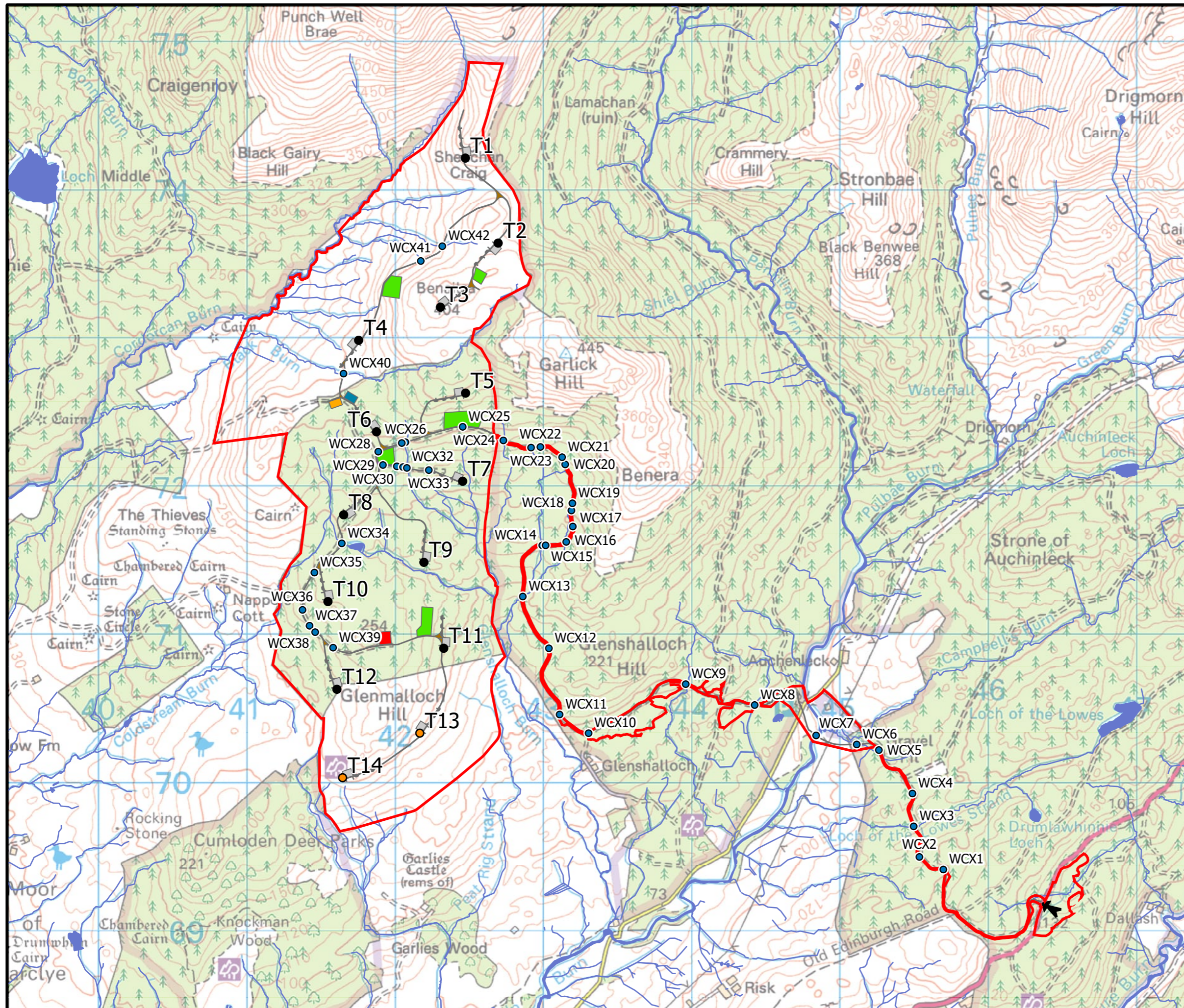

- Site Boundary
- Site Entrance
- Indicative Turbine Locations**
 - 210 m Tip Height
 - 250 m Tip Height
 - Temporary Hardstandings
 - Permanent Hardstandings
 - Watercourse Crossing
 - New Site Tracks
 - Upgraded Tracks
 - Control Building and Substation
 - Borrow Pit Search Areas
 - Temp Construction Compound
 - Temp Batching Plant
 - Waterbodies
 - Watercourse
 - Watercourse Crossings



SCALE - 1:25,000 @ A3

ENVIRONMENTAL IMPACT
ASSESSMENT REPORT 2024

THIS DRAWING IS THE PROPERTY OF RENEWABLE ENERGY SYSTEMS LTD. AND NO REPRODUCTION MAY BE MADE IN WHOLE OR IN PART WITHOUT PERMISSION



BLAIR HILL WIND FARM WATERCOURSE CROSSING SCHEDULE

Drawing 1

WATERCOURSE CROSSING LOCATION

Page 2 of 4

Reproduced from Ordnance Survey digital data © Crown copyright
and database rights 2024. All rights reserved. License number
0100031673.

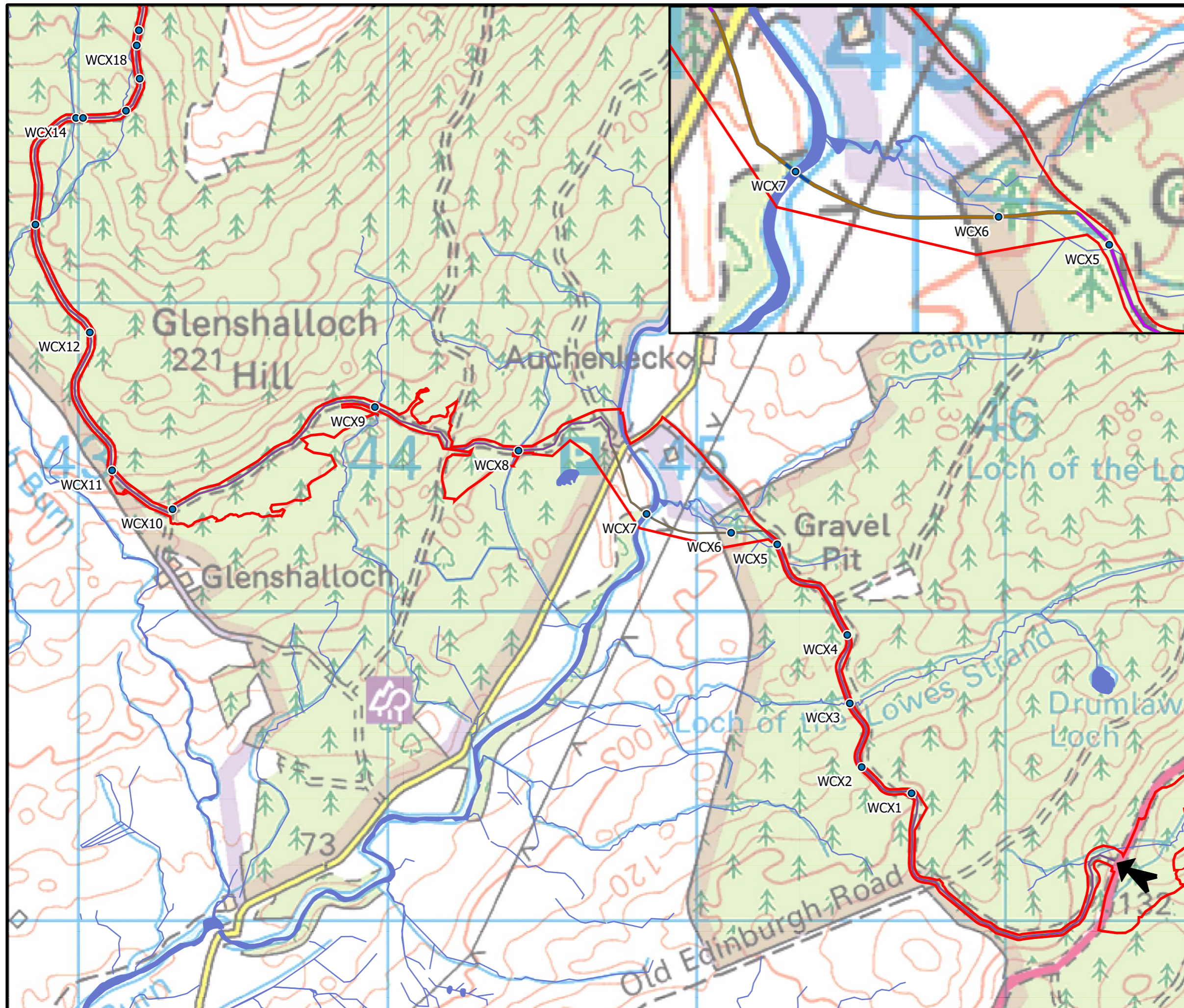

- Site Boundary
- Site Entrance
- Indicative Turbine Locations
 - 210 m Tip Height
 - 250 m Tip Height
- Temporary Hardstandings
- Permanent Hardstandings
- Watercourse Crossing
- New Site Tracks
- Upgraded Tracks
- Control Building and Substation
- Borrow Pit Search Areas
- Temp Construction Compound
- Temp Batching Plant
- Waterbodies
- Watercourse
- Watercourse Crossings



SCALE - 1:12,000 @ A3

ENVIRONMENTAL IMPACT
ASSESSMENT REPORT 2024

THIS DRAWING IS THE PROPERTY OF RENEWABLE ENERGY
SYSTEMS LTD. AND NO REPRODUCTION MAY BE MADE IN
WHOLE OR IN PART WITHOUT PERMISSION



BLAIR HILL WIND FARM WATERCOURSE CROSSING SCHEDULE

Drawing 1

WATERCOURSE CROSSING LOCATION

Page 3 of 4

Reproduced from Ordnance Survey digital data © Crown copyright and database rights 2024. All rights reserved. License number 0100031673.

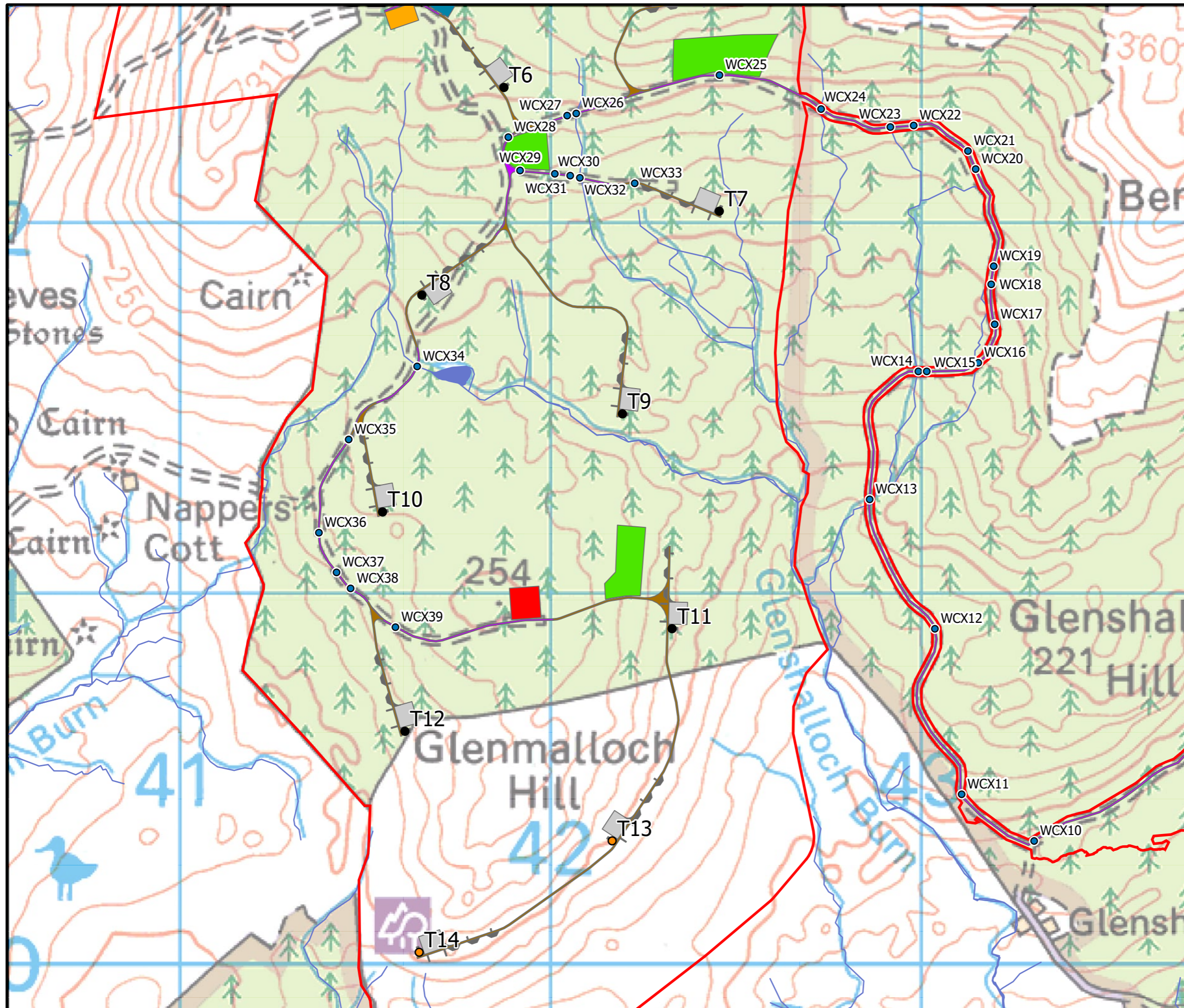

- Site Boundary
- Site Entrance
- Indicative Turbine Locations**
 - 210 m Tip Height
 - 250 m Tip Height
- Temporary Hardstandings
- Permanent Hardstandings
- Watercourse Crossing
- New Site Tracks
- Upgraded Tracks
- Control Building and Substation
- Borrow Pit Search Areas
- Temp Construction Compound
- Temp Batching Plant
- Waterbodies
- Watercourse
- Watercourse Crossings



SCALE - 1:10,000 @ A3

ENVIRONMENTAL IMPACT
ASSESSMENT REPORT 2024

THIS DRAWING IS THE PROPERTY OF RENEWABLE ENERGY SYSTEMS LTD. AND NO REPRODUCTION MAY BE MADE IN WHOLE OR IN PART WITHOUT PERMISSION



BLAIR HILL WIND FARM WATERCOURSE CROSSING SCHEDULE

Drawing 1

WATERCOURSE CROSSING LOCATION

Page 4 of 4

Reproduced from Ordnance Survey digital data © Crown copyright and database rights 2024. All rights reserved. License number 0100031673.

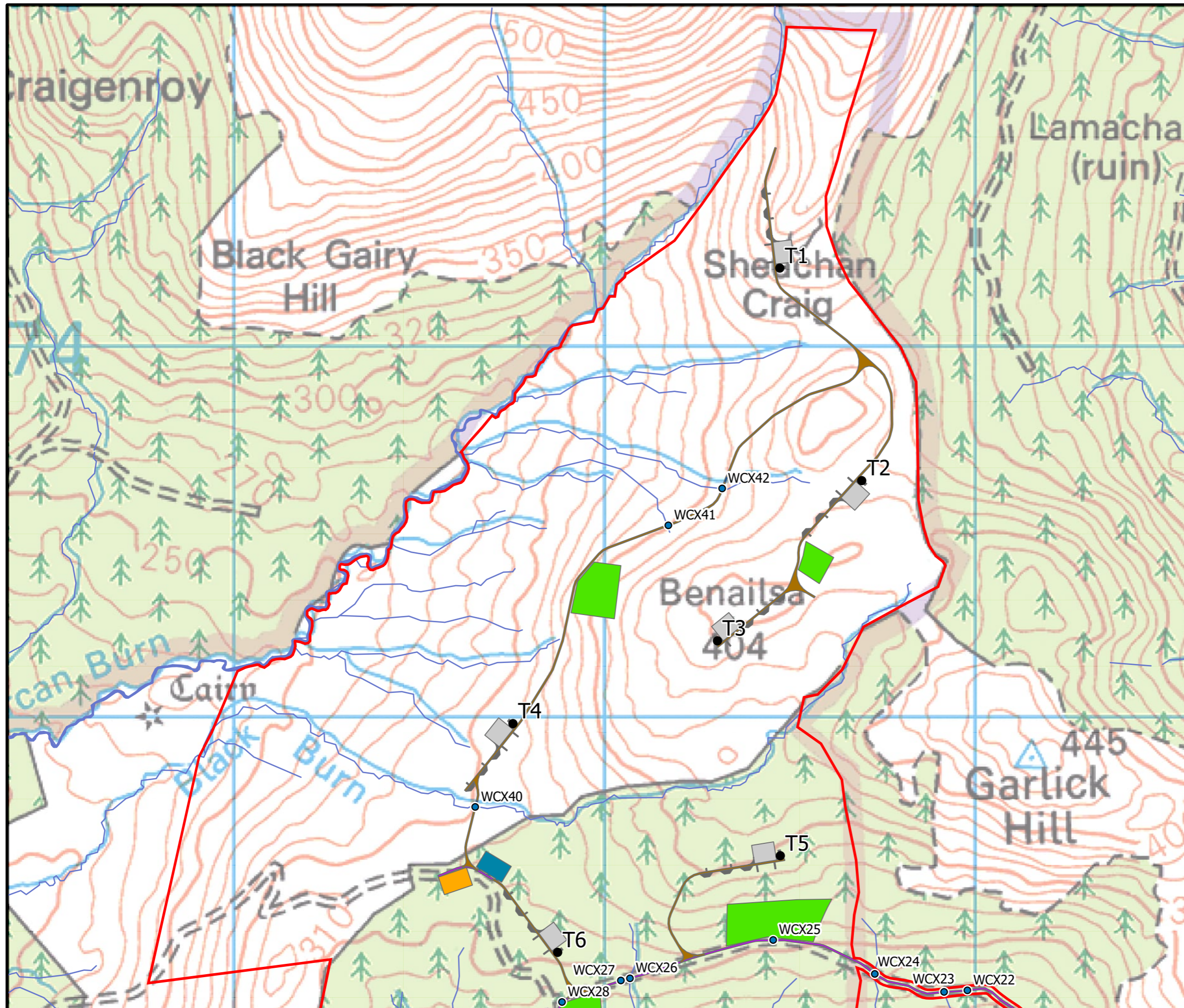

- Site Boundary
- Site Entrance
- Indicative Turbine Locations
 - 210 m Tip Height
 - 250 m Tip Height
- Temporary Hardstandings
- Permanent Hardstandings
- Watercourse Crossing
- New Site Tracks
- Upgraded Tracks
- Control Building and Substation
- Borrow Pit Search Areas
- Temp Construction Compound
- Temp Batching Plant
- Waterbodies
- Watercourse
- Watercourse Crossings



SCALE - 1:10,000 @ A3

ENVIRONMENTAL IMPACT
ASSESSMENT REPORT 2024

THIS DRAWING IS THE PROPERTY OF RENEWABLE ENERGY SYSTEMS LTD. AND NO REPRODUCTION MAY BE MADE IN WHOLE OR IN PART WITHOUT PERMISSION