

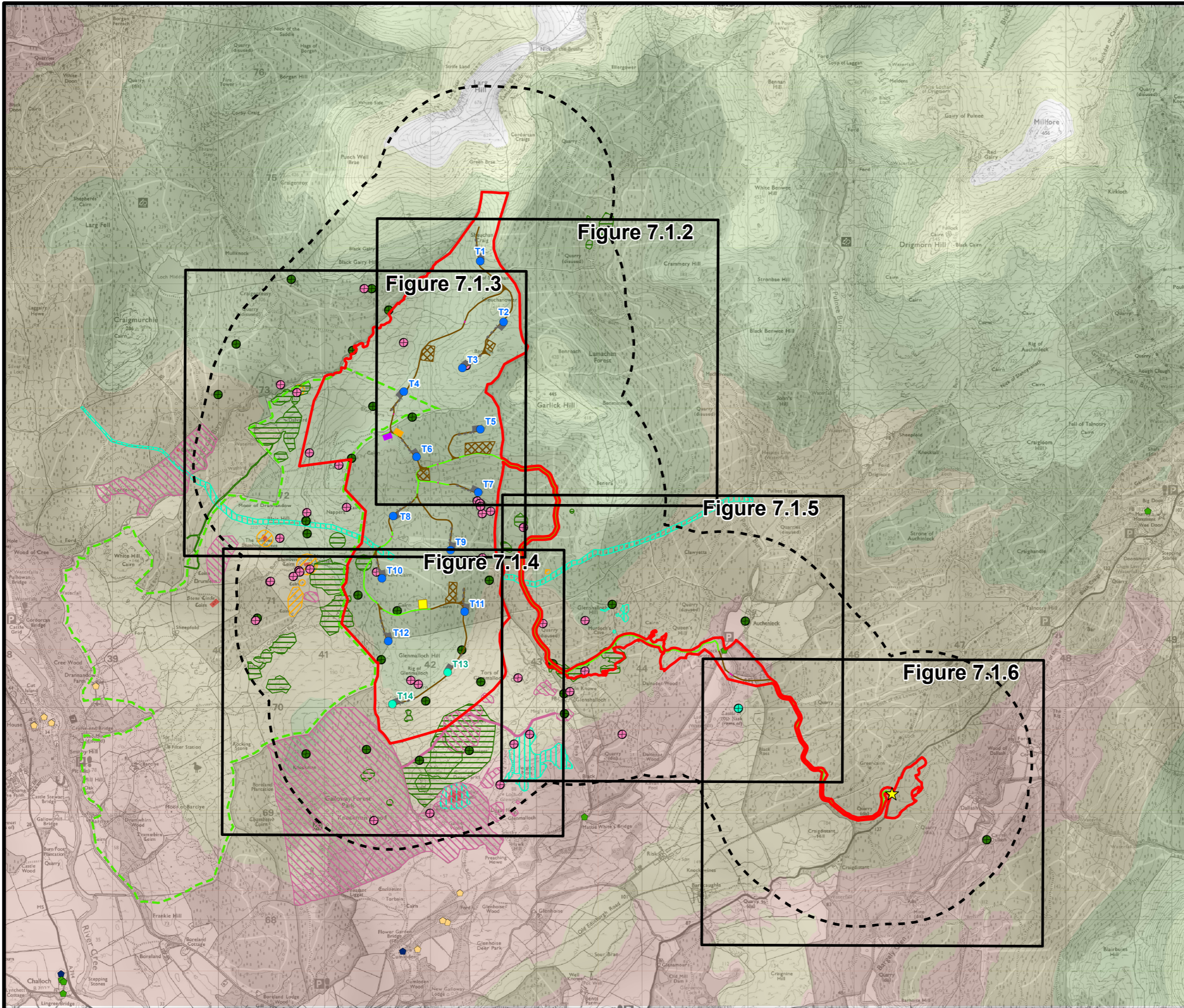

# BLAIR HILL WIND FARM

## FIGURE 7.1.1 HER ASSETS WITHIN THE PROPOSED DEVELOPMENT

Reproduced from Ordnance Survey digital data © Crown copyright and database rights 2024. All rights reserved. License number 0100031673.  
Contains Data from © Historic Environment Scotland. Contains Ordnance Survey data © Crown copyright and database right 2024. Data obtained through Dumfries and Galloway Council 2023.



|  |  |  |                                       |
|--|--|--|---------------------------------------|
|  | Site Boundary                            |  | Undated                               |
|  | Site Boundary 1 km Buffer                |  | Undated                               |
|  | Proposed Turbine Location (210 m to Tip) |  | Gazetteer Site Area (Period)          |
|  | Proposed Turbine Location (250 m to Tip) |  | Prehistoric                           |
|  | Site Entrance                            |  | Medieval                              |
|  | Proposed Hardstanding                    |  | Post Medieval                         |
|  | Temporary Construction Compound          |  | Undated                               |
|  | Proposed Building and Substation Control |  | Listed Building (Category) A          |
|  | Temporary Batching Plant                 |  | Listed Building (Category) B          |
|  | Borrow Pit Search Area                   |  | Listed Building (Category) C          |
|  | Watercourse Crossing                     |  | Scheduled Monument                    |
|  | New Site Track                           |  | Archaeologically Sensitive Area (ASA) |
|  | Upgraded Track                           |  | Elevation (m)                         |
|  | Medieval                                 |  | < 100                                 |
|  | Post Medieval                            |  | 100 - 200                             |
|  |  |  | 200 - 300                             |
|  |  |  | 300 - 400                             |
|  |  |  | 400 - 500                             |
|  |  |  | 500 - 600                             |
|  |  |  | 600 - 700                             |

SCALE - 1:35,000 @ A3

### ENVIRONMENTAL IMPACT ASSESSMENT REPORT 2024

THIS DRAWING IS THE PROPERTY OF RENEWABLE ENERGY SYSTEMS LTD. AND NO REPRODUCTION MAY BE MADE IN WHOLE OR IN PART WITHOUT PERMISSION



# BLAIR HILL WIND FARM

## FIGURE 7.1.2

### HER ASSETS WITHIN THE PROPOSED DEVELOPMENT

Reproduced from Ordnance Survey digital data © Crown copyright and database rights 2024. All rights reserved. License number 0100031673.  
Contains Data from © Historic Environment Scotland. Contains Ordnance Survey data © Crown copyright and database right 2024. Data obtained through Dumfries and Galloway Council 2023.

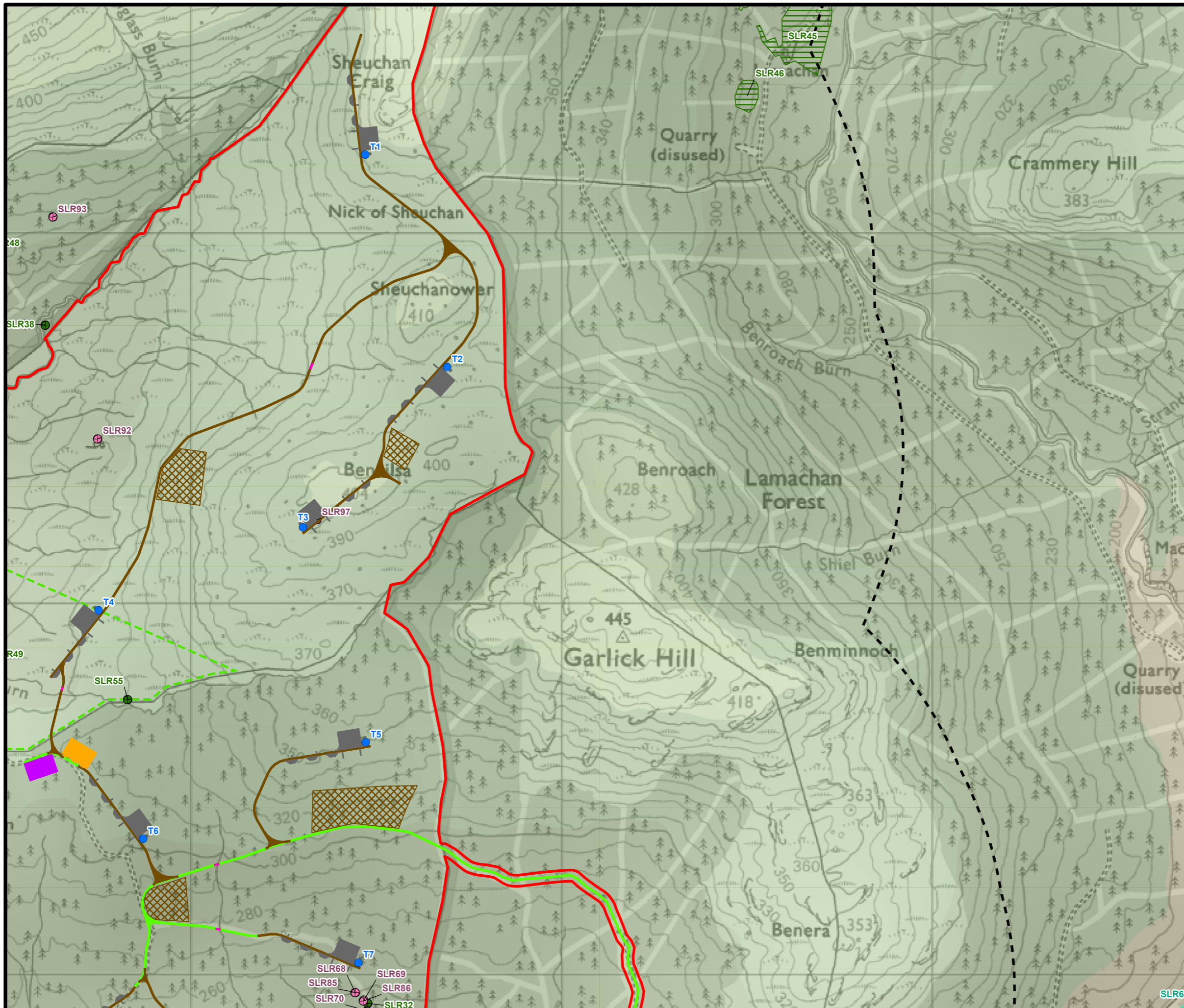

- Site Boundary
- Site Boundary 1 km Buffer
- Proposed Turbine Location (250 m to Tip)
- Proposed Hardstanding
- Temporary Construction Compound
- Temporary Batching Plant
- Borrow Pit Search Area
- Watercourse Crossing
- New Site Track
- Upgraded Track
- Gazetteer Site Location (Period)
  - Post Medieval
  - Undated
- Gazetteer Site Area (Period)
  - Medieval
  - Post Medieval
  - Archaeologically Sensitive Area (ASA)
- Elevation (m)
  - 100 - 200
  - 200 - 300
  - 300 - 400
  - 400 - 500



SCALE - 1:10,000 @ A3

### ENVIRONMENTAL IMPACT ASSESSMENT REPORT 2024

THIS DRAWING IS THE PROPERTY OF RENEWABLE ENERGY SYSTEMS LTD. AND NO REPRODUCTION MAY BE MADE IN WHOLE OR IN PART WITHOUT PERMISSION



# BLAIR HILL WIND FARM

## FIGURE 7.1.3

### HER ASSETS WITHIN THE PROPOSED DEVELOPMENT

Reproduced from Ordnance Survey digital data © Crown copyright and database rights 2024. All rights reserved. License number 0100031673.  
Contains Data from © Historic Environment Scotland. Contains Ordnance Survey data © Crown copyright and database right 2024. Data obtained through Dumfries and Galloway Council 2023.

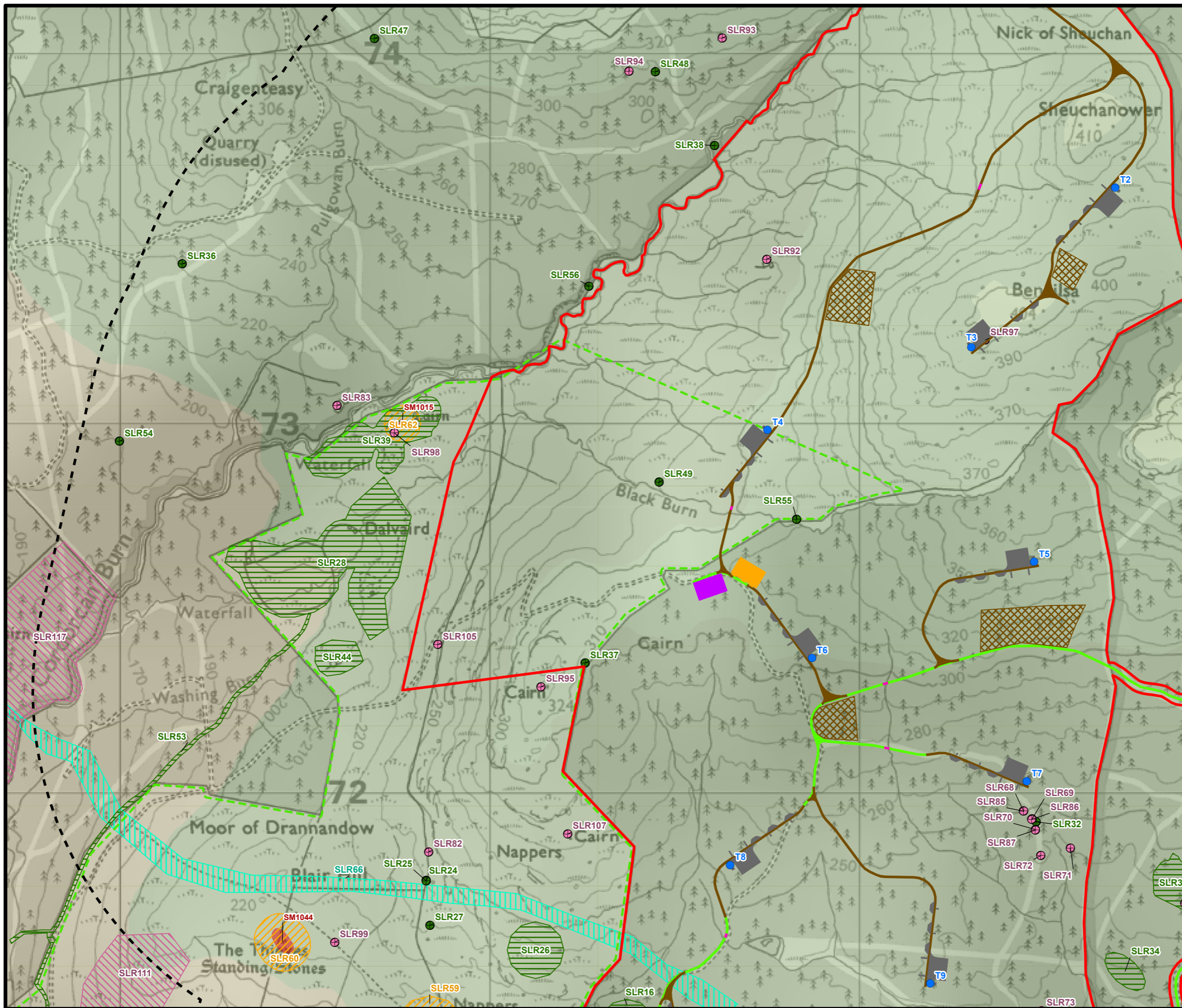

|  |                                       |
|--|---------------------------------------|
| Site Boundary                            | Undated                               |
| Site Boundary 1 km Buffer                | <b>Gazetteer Site Area (Period)</b>   |
| Proposed Turbine Location (250 m to Tip) | Prehistoric                           |
| Proposed Hardstanding                    | Medieval                              |
| Temporary Construction Compound          | Post Medieval                         |
| Temporary Batching Plant                 | Undated                               |
| Borrow Pit Search Area                   | <b>Heritage Designations</b>          |
| Watercourse Crossing                     | Scheduled Monument                    |
| New Site Track                           | Archaeologically Sensitive Area (ASA) |
| Upgraded Track                           | <b>Elevation (m)</b>                  |
| Gazetteer Site Location (Period)         | 100 - 200                             |
|  | 200 - 300                             |
|  | 300 - 400                             |
|  | 400 - 500                             |
|  |                                       |

SCALE - 1:10,000 @ A3

### ENVIRONMENTAL IMPACT ASSESSMENT REPORT 2024

THIS DRAWING IS THE PROPERTY OF RENEWABLE ENERGY SYSTEMS LTD. AND NO REPRODUCTION MAY BE MADE IN WHOLE OR IN PART WITHOUT PERMISSION